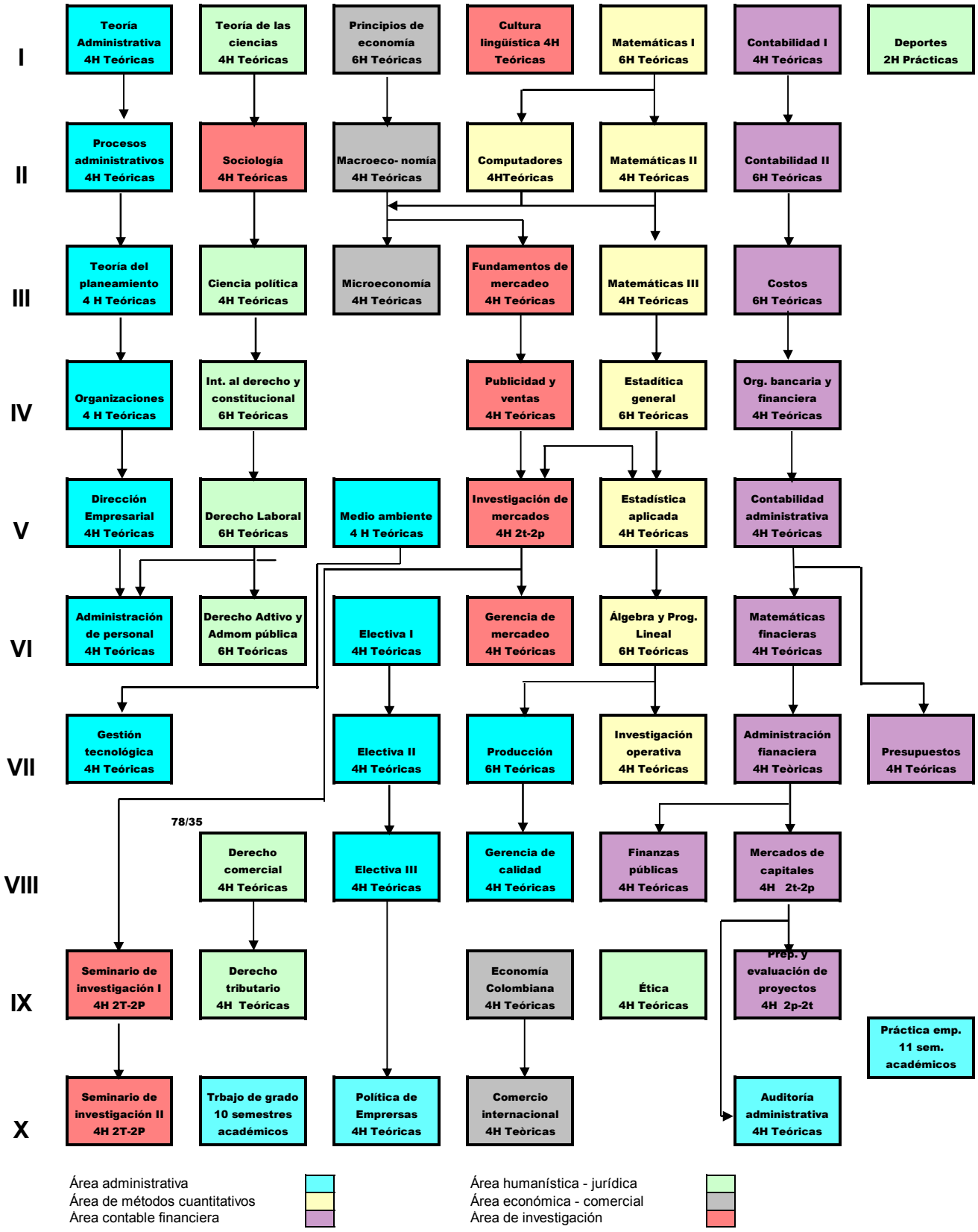Facultad de Ciencias Administrativas
Pensum académico